

General Instructions:

1. All questions are compulsory.
2. The question paper consists of 30 questions divided into four sections A, B, C and D.
3. Section A contains 6 questions of one mark each. Section B contains 6 questions of two marks each. Section C contains 10 questions of 3 marks each and section D contains 8 questions of four marks each.
4. There is no overall choice. However, internal choices have been provided in four questions of 3 marks each and three questions of 4 marks each. You have to attempt only one of the alternatives in all such questions.

SECTION-A

(1x6=6)

1. Write as a single power: $9^8 \times 4^8$.
2. Define an isosceles trapezium.
3. Is it possible to draw $\triangle ABC$, when $\angle A = 100^\circ$, $\angle B = 90^\circ$ and $AC = 3\text{cm}$. Give reasons?
4. The part of a circle, bounded by two radii and an arc is called _____.
5. Find the hypotenuse of a right triangle whose sides are 3cm and 4cm.
6. Find the product of: $(x^4)(2x^4)(-5x^3)$.

SECTION-B

(2x6=12)

7. The diagonal of a rectangular field is 25m. Its length is 24m. Find its breadth.
8. Sheila had some money with her. After she spends ₹150, she has ₹ 70 left. Find the amount she had at first.
9. An article is sold for ₹ 160 after allowing discount of 20% on the marked price. Find the marked price of the article.
10. Solve the following equation: $4x + (2x - 10) = 5x + 1$.
11. In rhombus ABCD, $\angle B = 60^\circ$. Find the measure of $\angle D$ and $\angle A$.

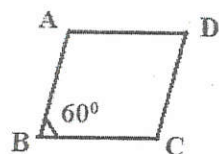

12. Name the congruent triangles in the fig. State why they are congruent.

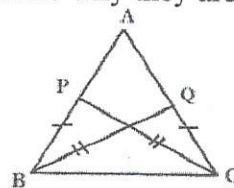

SECTION-C

(3x10=30)

13. Write in Scientific Notation: (a) $.00513 \times 10^{-2}$ (b) $74 \times 2,00,000$.

OR

(a) Express $\left(\frac{-4}{5}\right)^3$ as a rational number.

(b) Express $\frac{64}{729}$ in exponential form.

14. A ladder 10m long is placed against a wall of a house. It reaches a window at height of 8m from the ground. How far is the lower end of the ladder from the base of the wall?

15. In $\triangle OAB$, O is the centre of the circle and \overline{AB} is the chord. $\angle AOB = 60^\circ$. What type of triangle is $\triangle AOB$.

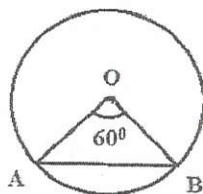

16. At what rate percent per annum will the simple interest on ₹1280 for $1\frac{1}{4}$ years will be same as on ₹1600 for 9 months at 8% per annum.

OR

At what time will ₹2600 amount to ₹3250 at $7\frac{1}{2}\%$ per annum simple interest.

17. Solve: $\frac{x+1}{x-2} + 1 = \frac{7}{2}$ OR $\frac{x}{3} - \frac{x-1}{4} = \frac{1}{4}$
18. The ratio of two sides of a parallelogram ABCD is as $AB:BC = 5:2$. If the perimeter is 168cm. Find the sides of the parallelogram ABCD.
19. Draw an isosceles $\triangle ABC$, given that $\angle B = 50^\circ$, $BC = 5\text{cm}$ and $AB = AC$.
20. Factorize: $9p^2 - 30pq + 25q^2$. OR Factorize: $81x^4 - 16y^4$.
21. Draw a circle with centre O and radius $OA = 3\text{cm}$. Mark sector AOB with sector angle 120° .
22. Bronze is alloyed using 85% copper and 15% aluminium. Find the weight of each metal in 980g of Bronze.

SECTION-D

(4x8=32)

23. Simplify using the laws of exponents:

(a) $\left(\frac{3}{7}\right)^0 \times p$ (b) $(.1)^3 \times (.1)^5$ (c) $(2^3)^2$ (d) $b^{10} \div b^n$, b and n are natural nos. and $n > 10$.

24. Draw a circle with centre O. Draw any chord AB. Draw $OL \perp AB$ (using compass). Measure AL and BL. What do you conclude?
25. Prove that the diagonal BD of parallelogram ABCD divides it into two congruent triangles.

OR

ABCD is a rectangle. DL and BM are perpendiculars on diagonal AC. Prove that $DL = BM$.

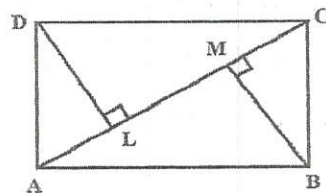

26. Mr Sharma sold a bicycle at a loss of 20%. If he had sold it for ₹1500 more, he would have gained 5%. What is the cost of the bicycle?
27. The total strength of a school is 5400. If there are 600 more boys than girls, then find the number of boys and girls in the school.
28. Draw a right-angled triangle of sides 6cm, 8cm and 10cm. Locate the in-centre of the triangle.

OR

Draw a triangle whose sides are 4cm, 6cm and 8 cm. Locate its circum-centre.

29. In the adjoining figure, AD is the bisector of $\angle A$ of $\triangle ABC$ and $AD \perp BC$.

Prove that (i) $AB = AC$ (ii) $BD = CD$

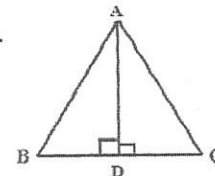

OR

P is a point in the interior of $\angle AOB$. $PL \perp OA$ and $PM \perp OB$. $PL = PM$. Prove that OP bisects $\angle AOB$.

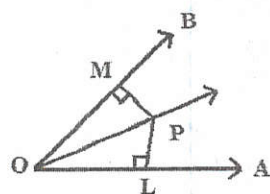

30. Simplify: $(2x+3y)^2 + (2x+3y)(2x-3y) + (2x-3y)^2$.

समय- 3 घंटे
कक्षा- सातवीं

दिल्ली पब्लिक स्कूल, भिलाई
वार्षिक परीक्षा (2017-18)
विषय- हिन्दी

08.03.18
पूर्णांक-80

सामान्य निर्देश :-

1. प्रश्नपत्र चार खण्डों में विभक्त हैं- क, ख, ग और घ।
2. चारों खण्डों के प्रश्नों के उत्तर देना अनिवार्य है।
3. प्रश्नों के सभी उपभागों के उत्तर क्रमशः दीजिए।

खण्ड- 'क'

प्रश्न 1. निम्नलिखित गद्यांश को ध्यानपूर्वक पढ़कर नीचे दिए गए प्रश्नों के उत्तर दीजिए-

(1x5=5)

वर्ष 2010 का राष्ट्रमंडल खेल (कॉमनवेल्थ गेम) उन्नीसवां राष्ट्रमंडल खेल था, जिसका आयोजन भारत की राजधानी दिल्ली में किया गया। इससे पहले दिल्ली में वर्ष 1951 और 1982 में एशियाई खेल भी आयोजित किए जा चुके हैं। वर्ष 2010 में राष्ट्रमंडल खेल का उद्घाटन एवं समापन जवाहरलाल नेहरू स्टेडियम दिल्ली में आयोजित किया गया। कॉमनवेल्थ गेम बहुराष्ट्रीय खेल आयोजन है। इसके साथ ही इसमें कई खेल एक साथ खेले जाते हैं। इस खेल में वे सभी देश हिस्सा लेते हैं, जो ओलंपिक के भी सदस्य हैं। वर्ष 2014 में राष्ट्रमंडल खेल का आयोजन ग्लासगो, स्कॉटलैंड में किया गया था। राष्ट्रमंडल खेल मानवता, समानता और नियति को मानता है, जिसके कारण विश्व भर में शांति और सहयोग की भावना बढ़ेगी।

- (क) वर्ष 2014 में कॉमनवेल्थ गेम का आयोजन कहाँ किया गया?
- (ख) कॉमनवेल्थ गेम में कौन-से देश हिस्सा लेते हैं?
- (ग) कॉमनवेल्थ गेम किन तीन नीतियों को मानता है?
- (घ) 'शांति' शब्द का विलोम शब्द लिखिए।
- (ङ) उपरोक्त गद्यांश के लिए उचित शीर्षक दीजिए।

खण्ड- 'ख' (व्याकरण)

प्रश्न 2. निम्नलिखित प्रश्नों के संक्षिप्त उत्तर दीजिए-

(1x15=15)

- (i) जो शब्द किसी क्षेत्र विशेष से हिंदी में आए हैं, उन्हें क्या कहते हैं?
- (ii) वाह क्या बात कही है आपने (उपयुक्त विराम चिह्न लगाइए)
- (iii) 'अग्नि' तथा 'सर्प' शब्दों के तद्भव रूप लिखिए।
- (iv) रुढ़ शब्द का एक उदाहरण दीजिए।
- (v) संस्कृत भाषा के वे शब्द जो वाक्य में ज्यों के त्यों प्रयुक्त होते हैं, उन्हें क्या कहते हैं?
- (vi) माँ बरतन माँजती है। (प्रेरणार्थक क्रिया का प्रयोग करते हुए वाक्य को दोबारा लिखिए)
- (vii) जिन क्रियाओं में कर्म उपस्थित रहता है, उन्हें क्या कहते हैं?
- (viii) शेर जोर-जोर से दहाड़ रहा है। (क्रिया विशेषण छाँटकर भेद लिखिए)
- (ix) मेरे घर के सामने एक बगीचा है। (संबंधबोधक छाँटिए)
- (x) दो भाषाओं के मेलजोल से बने शब्द को क्या कहते हैं?
- (xi) 'जो थोड़ा ही जानता है' वाक्यांश के लिए एक शब्द लिखिए।
- (xii) 'हृदय की बात जानने वाले' को क्या कहेंगे?
- (xiii) 'कानों पर जूँ तक न रेंगना' मुहावरे का क्या अर्थ है?
- (xiv) 'पूरा सहयोग करना' के लिए उपयुक्त मुहावरा लिखिए।
- (xv) राम ने खाना खाया। वह सो गया (पूर्वकालिक क्रिया का प्रयोग करते हुए वाक्य को दोबारा लिखिए)

प्रश्न 3. निम्नलिखित प्रश्नों के उत्तर दीजिए-

(2x5=10)

- (i) 'सजीव' तथा 'जड़' शब्दों के विलोम शब्द लिखिए।
- (ii) 'तालाब' तथा 'नदी' शब्द के दो-दो पर्यायवाची शब्द लिखिए।
- (iii) 'आधि' तथा 'व्याधि' शब्दों के दो भिन्न-भिन्न अर्थ लिखिए।
- (iv) 'आम' तथा 'मामा' शब्दों के तत्सम रूप लिखिए।
- (v) 'पीछे' शब्द का क्रिया विशेषण तथा संबंधबोधक के रूप में प्रयोग कीजिए।

खण्ड-‘ग’ (पाठ्य पुस्तक से)

प्रश्न 4. निम्नलिखित शब्दों के संक्षिप्त उत्तर दीजिए-

(1x7=7)

- (i) कितने समय बाद दोबारा रक्तदान किया जा सकता है?
- (ii) 'दस्तक देना' मुहावरे का अर्थ लिखिए।
- (iii) 'रंग' शब्द से दो अन्य शब्द बनाइए।
- (iv) 'चिड़िया की बच्ची' पाठ के लेखक का नाम लिखिए।
- (v) 'पर' शब्द का प्रयोग करते हुए दो अलग-अलग अर्थों में वाक्य बनाइए।
- (vi) रक्त में हीमोग्लोबिन के लिए किस खनिज की आवश्यकता पड़ती है?
- (vii) नीलकंठ को 'परफैक्ट जेंटिलमैन' की उपाधि किस ने दी थी?

प्रश्न 5. निम्नलिखित काव्यांश को ध्यानपूर्वक पढ़कर नीचे लिखे प्रश्नों के उत्तर दीजिए-

मैं घमंडों में भरा ऐंठा हुआ,
एक दिन जब था मुँड़ेरे पर खड़ा।
आ अचानक दूर से उड़ता हुआ,
एक तिनका आँख में मेरी पड़ा।

मैं झिझक उठा, हुआ बेचैन सा,
लाल होकर आँख भी दुखने लगी।
मुँठ देने लोग कपड़े की लगे,
ऐंठ बेचारी दबे पाँवों भागी।

- (क) कवि एवं कविता का नाम लिखिए। (2)
- (ख) कवि बेचैन क्यों हो उठा? (2)
- (ग) घमंडी की आँख से तिनका निकालने के लिए लोगों ने क्या किया? (1)

प्रश्न 6. निम्नलिखित गद्यांश को सावधानीपूर्वक पढ़कर नीचे लिखे प्रश्नों के उत्तर लिखिए-

यों तो एनीमिया बहुत से कारणों से हो सकता है, किंतु हमारे देश में इसका सबसे बड़ा कारण पौष्टिक आहार की कमी है। इसके अलावा इस रोग का एक और बड़ा कारण है पेट में कीड़ों का हो जाना। ये कीड़े प्रायः दूषित जल और खाद्य पदार्थों द्वारा हमारे शरीर में प्रवेश करते हैं। अतः इनसे बचने के लिए ये आवश्यक है कि हम पूरी सफाई से बनाए गए खाद्य पदार्थ ही ग्रहण करें। भोजन करने से पूर्व अच्छी तरह से हाथ धो लें और साफ पानी ही पिएँ।

- (क) गद्यांश के पाठ और लेखक का नाम बताइए। (2)
- (ख) एनीमिया होने का सबसे बड़ा कारण क्या है? (1)
- (ग) पेट में कीड़े क्यों हो जाते हैं? इनसे कैसे बचा जा सकता है? (2)

प्रश्न 7. निम्नलिखित प्रश्नों के उत्तर लगभग 50-60 शब्दों में लिखिए- (कोई पाँच)

(4x5=20)

- (i) 'माँ मेरी बात देखती होगी'- नन्हीं चिड़िया बार-बार इस बात को दोहराती है। आप अपने अनुभव के आधार पर बताइए कि हमारी जिंदगी में माँ का क्या महत्त्व है?
- (ii) रहीम ने क्वार के मास में गरजने वाले बादलों की तुलना ऐसे निर्धन व्यक्तियों से क्यों की है जो पहले कभी धनी थे और बीती बातों को बताकर दूसरों को प्रभावित करना चाहते हैं?

- (iii) खानपान में बदलाव के कौन से फ़ायदे हैं? फिर लेखक इस बदलाव को लेकर चिंतित क्यों है?
- (iv) लेखिका को नीलकण्ठ की कौन-कौन सी चेष्टाएँ बहुत भाती थीं?
- (v) मीरा को सावन मनभावन क्यों लगने लगा?
- (vi) साम्प्रदायिक सद्भाव में कुँवर सिंह की गहरी आस्था थी- पाठ के आधार पर कथन की पुष्टि कीजिए।

प्रश्न 8. अनुमान और कल्पना से संबंधित निम्नलिखित प्रश्नों में से किसी एक का उत्तर 30 से 40 शब्दों में लिखिए। (3)

- (i) सन् 1857 में अगर आप 12 वर्ष के होते तो क्या करते?
- (ii) 'फास्ट फूड' यानी तुरंत भोजन के नफे और नुकसान के बारे में लिखिए।

खण्ड- 'घ'

प्रश्न 9. मित्र के कक्षा में असफल हो जाने पर उसका उत्साहवर्धन करते हुए पत्र लिखिए। (5)

अथवा

मुहल्ले की गंदगी की ओर ध्यान नहीं दिए जाने की शिकायत करते हुए स्वास्थ्य अधिकारी को पत्र लिखिए।

प्रश्न 10. निम्नलिखित विषयों में से किसी एक विषय पर दिए गए संकेत बिन्दुओं के आधार पर लगभग 100 शब्दों में अनुच्छेद लिखिए- (5)

- (क) प्रदूषण- एक समस्या
 - प्रदूषण का अर्थ
 - प्रदूषण के कारण
 - प्रदूषण का कुप्रभाव
 - इससे बचने के उपाय
 - उपसंहार
- (ख) परिश्रम का महत्त्व
 - परिश्रम सफलता की कुंजी
 - विद्यार्थियों के लिए विशेष महत्त्व
 - परिश्रम से असंभव भी संभव
 - उपसंहार
- (ग) मेरा भारत महान
 - भारत का प्राकृतिक सौन्दर्य
 - भारत की पावन भूमि
 - प्राचीन संस्कृति एवं सभ्यता
 - उपसंहार

1. अधोलिखितं गद्यांशं पठित्वा प्रश्नानाम् उत्तराणि लिखत ।

04

संस्कृतभाषा अतीव वैज्ञानिकी । केचन कथयन्ति यत् संस्कृतमेव संगणकस्य कृते सर्वोत्तमा भाषा । अस्याः वाङ्मयं वेदैः, पुराणैः, नीतिशास्त्रैः चिकित्साशास्त्रादिभिश्च समृद्धमस्ति । कालिदासादीनां विश्वकवीनां काव्यसौन्दर्यम् अनुपमम् । कौटिल्यरचितम् अर्थशास्त्रं जगति प्रसिद्धमस्ति । गणितशास्त्रे शून्यस्य प्रतिपादनं सर्वप्रथमम् आर्यभटः अकरोत् । चिकित्साशास्त्रे चरकसुश्रुतयोः योगदानं विश्वप्रसिद्धम् । संस्कृते यानि अन्यानि शास्त्राणि विद्यन्ते तेषु वास्तुशास्त्रं, रसायनशास्त्रं, खगोलविज्ञानम्, ज्योतिषशास्त्रं, विमानशास्त्रम् इत्यादीनि उल्लेखनीयानि ।

➤ एकपदेन उत्तरत ।

1 X 2 = 2

क. का भाषा अतीव वैज्ञानिकी? _____

ख. चिकित्साशास्त्रे कयोः योगदानं विश्वप्रसिद्धम् ? _____

➤ पूर्णवाक्येन उत्तरत -

2 X 1 = 2

क. संस्कृते कानि उल्लेखनीयानि शास्त्राणि विद्यन्ते ? _____

2. मञ्जूषातः चित्वा प्रश्नानाम् उत्तराणि पूर्णवाक्येन लिखत ।

चटका । चन्दिरे । धरणी । कर्मकराः

04

क. का विहसति ? _____

ख. वर्यं कस्मिन् लोके प्रविशाम ? _____

ग. वृक्षे का प्रतिवसति स्म ? _____

घ. सेतोः निर्माणं के अकुर्वन् ? _____

3. रेखाङ्कितपदानि आधृत्य मञ्जूषापदसहायतया प्रश्ननिर्माणं कृत्वा पूर्णवाक्यानि लिखत ।

04

क. सलिले नौका सेलति । _____

कदा / केभ्यः / कस्याः / का

ख. अनारिकायाः प्रश्नैः सर्वेषां बुद्धिः चक्रवत् भ्रमति । _____

ग. धावनसमये अश्वः किमपि न खादति । _____

घ. पूर्वलेभ्यः प्रस्तराणि आनीय सेतोः निर्माणं भवति । _____

4. कोष्ठकेभ्यः समुचितपदानि चित्वा रिक्तस्थानानि पूरयत -

02

(क) अहं प्रातः _____ सह भ्रमणाय गच्छामि । (पित्रा / पितुः)

(ख) बाला आपणात् _____ फलानि आनयति । (भ्रातुः / भ्रात्रे)

(ग) कर्मकराः सेतोः निर्माणस्य _____ भवन्ति । (कर्तारम् / कर्तारः)

(घ) मम _____ तु एतेषां प्रश्नानाम् उत्तराणि अददात् । (पिता / पितरः)

5. समानार्थक - पदानि चित्वा लिखत -

02

क

ख

उत्तराणि

1) गगने

अ) जलदः

2) विमले

आ) निशाकरः

3) चन्द्रः

इ) आकाशे

4) अम्बुदः

ई) निर्मले

6. मञ्जूषातः अव्ययपदानि चित्वा लिखत ।

एव , च , सायम् , अद्य

02

क. ----- मम संस्कृत-परीक्षा अस्ति । ख. सूर्यः ----- अस्तं गच्छति ।

ग. सत्यम् ----- जयते ।

घ. रामः लक्ष्मणः ----- चलतः ।

7. उचित कथनानां समक्षम् 'आम्' अनुचितकथनानां समक्षं 'न' इति लिखत ।

02

क. धावनसमये अश्वः खादति ।

ख. उष्ट्रः पृष्ठे भारं न वहति ।

ग. सिंहः नीचैः क्रोशति ।

घ. पुष्पेषु चित्रपतङ्गाः ड्यन्ते ।

8. संख्यानां कृते संस्कृतपदं मञ्जूषातः चित्वा लिखत ।

03

अष्टाविंशतिः, अष्ट , त्रयः, पञ्चाशत् , चतुश्चत्वारिंशत्, पञ्चत्रिंशत्

क. 03

ख. 08

ग. 28

घ. 35

ङ. 44.

च. 50.

9. कोष्ठकात् उचितपदं चित्वा रिक्तस्थानानि पूरयत ।

04

क. ----- सर्वतः कृषिक्षेत्राणि सन्ति । (ग्रामम्/ग्रामस्य) ख. मल्लः ----- अलम् । (मल्लस्य / मल्लाय)

ग. ----- उपरि मर्कटाः सन्ति । (वृक्षस्य / वृक्षाय) घ. ----- बहिः वनम् अस्ति । (नगरात् / नगरम्)

10. धातुं प्रत्ययं च विभज्य संयोज्य वा लिखत ।

03

क. कथ् + क्तवतु = -----

घ. आ + नी + ल्यप् = -----

ख. ----- + ----- = पठितवान्

ङ. ----- + ----- = विहस्य

ग. पत् + क्तवतु = -----

च. आ + दा + ल्यप् = -----

11. उचित - धातुरूपैः रिक्तस्थानानि पूरयत ।

05

पुरुषः	एकवचनम्	द्विवचनम्	बहुवचनम्
प्रथम-पुरुषः	-----	तिष्ठतः	-----
मध्यम-पुरुषः	पचसि	-----	-----
उत्तम-पुरुषः	-----	-----	पास्यामः
प्रथम-पुरुषः	-----	पिबताम्	पिबन्तु
मध्यम-पुरुषः	-----	वसतम्	-----
उत्तम-पुरुषः	भवानि	-----	भवाम्

12. उचित - शब्दरूपैः रिक्तस्थानानि पूरयत ।

05

विभक्तिः	एकवचनम्	द्विवचनम्	बहुवचनम्
प्रथमाविभक्तिः	-----	आवाम्	वयम्
द्वितीयाविभक्तिः	त्वाम्	-----	युष्मान्
तृतीयाविभक्तिः	-----	मातृभ्याम्	-----
चतुर्थीविभक्तिः	मात्रे	-----	मातृभ्यः
पंचमीविभक्तिः	-----	मुनिभ्याम्	-----
षष्ठीविभक्तिः	कस्य	-----	केषाम्
सप्तमीविभक्तिः	-----	बालकयोः	बालकेषु
संबोधनम्	हे देव !	हे ----- !	हे देवाः !

General Instructions :

- The question paper has 32 questions in all. All questions are compulsory.
- Marks are indicated against each question.
- Questions from S.No. 1 to 14 are very short answer questions. Each question carries 1 mark.
- Questions from S.No. 15 to 26 are short answer type questions. Each question carries 3 marks.
- Questions 27 to 30 are long answer questions. Each question carries 5 marks.
- Question no. 31 & 32 are based on maps from History and Geography. Each question carries 5 marks.
- After completion, attach the map inside the answer book.

I. Answer the following :**(1×14=14)**

1. Who wrote a three-volume history of Akbar's reign, titled Akbarnama? (1)
2. What is writing of saints' lives or religious biographies called? (1)
3. What was the caravan of the Banjaras called? (1)
4. Which Delhi Sultan started the construction of Qutb Minar 1199? (1)
5. Name the ruler of the Ganga dynasty who decided to make a temple of Purushottama Jagannatha at Puri. (1)
6. Marble is an example of which type of rock? (1)
7. Write the name of the hot winds that blow in winter in the Prairies. (1)
8. Which animal is used for transport purpose in the Andes of South America? (1)
9. What is tropical grassland of Brazil called? (1)
10. Name the capital or District Headquarter of Ladakh. (1)
11. Write the name of autobiography of Om Prakash Valmiki. (1)
12. Name the world famous bi-weekly cloth market in Tamil Nadu. (1)
13. Write two examples of electronic media. ($\frac{1}{2}+\frac{1}{2}=1$)
14. In which year did the government give the rights for fishing in the Tawa reservoir to private contractors? (1)

II. Answer the following in short :**(3×12=36)**

15. Who were the major patrons of Kathak? ($1\frac{1}{2}+1\frac{1}{2}=3$)
16. Why do you think ordinary people preserved the memory of Mirabai? ($1+1+1=3$)
17. What were the elements of Mughal Chaharbag gardens? ($1+1+1=3$)
18. What was the relationship between the Mansabdar and the Jagir? ($1\frac{1}{2}+1\frac{1}{2}=3$)
19. Explain the climate of Ladakh. ($1+1+1=3$)
20. a) Define Ranches. (1)
- b) When is the rainy season there in the velds? (1)
- c) Which city of South Africa is called the Gold Capital of the World? (1)
21. Write any three merits of the Airways. ($1+1+1=3$)
22. Make a neat and labeled diagram of the interior of the earth. (3)
23. In what ways is a hawker different from a shop owner? ($1+1+1=3$)
24. What is Universal Adult Franchise? Why is it important in a democracy? ($2+1=3$)
25. Describe the conditions of employment as well as the wages of workers in the garment exporting factory. ($1+1+1=3$)
26. What do you think is meant by the expression 'power over the ballot box'? (3)

III. Answer the following in detail :

27. What were the major beliefs and practices of the Sufi Saints? ($1+1+1+1+1=5$)
28. a) Define Miniature. (2)
- b) Write the important architectural features of the temples of Bengal. (3)

(OR)

- a) What were the central provinces under the Control of the Mughals? ($\frac{1}{2}+\frac{1}{2}=1$)
- b) Why was it important for the Mughals to recruit Mansabdars from diverse backgrounds and not from Iranis or Turanis? ($1+1+1+1=4$)

PTO

29. a) The Prairies are known as the "granaries of the World". Why? (2)
b) Give the extent of the Prairies. (1+1+1=3)

(OR)

- a) What is a desert? What are the two types of deserts found in the world? Give one example each. (1+1+1=3)
b) Name the rivers that drain the velds. (1+1=2)
30. a) What do you mean by the word brand? (2)
b) Compare and contrast a weekly market and a shopping complex. (3)

(OR)

- a) What is media? (2)
b) Why does the mass media need a huge amount of money to do its work? (1+1+1=3)
31. On an outline Political map of India mark the following : (1×5=5)

- a) Delhi
- b) Puri
- c) The Kingdoms of the Gonds
- d) The region of Saint Kabir
- e) The area associated with Saint Basavanna

32. On an outline Political map of the world mark the following : (1×5=5)

- a) Amazon Basin
- b) The Velds
- c) The Sahara Desert
- d) Tokyo
- e) Los Angeles

General Instructions :

- 1) All questions are compulsory.
- 2) Question Nos. 1 to 6 are 1 mark questions.
- 3) Question Nos. 7 to 15 are 2 mark questions.
- 4) Question Nos. 16 to 27 are 3 mark questions.
- 5) Question 28 to 31 are 5 mark questions.

- 1) X is the toxic substance used in clinical thermometer which is difficult to dispose off if it breaks. What is X? 1
- 2) Name two chemicals used to disinfect water. 1
- 3) What is the SI unit of time? 1
- 4) 'Stainless steel pans are usually provided with copper bottom', why? 1
- 5) Name the blood vessel that carries deoxygenated blood to the heart. 1
- 6) Name the type of base found in i) soap ii) lime water 1
- 7) Why do we get muscle cramps after heavy exercise? 2
- 8) What is a virtual image? Give one situation where a virtual image is formed. 2
- 9) What is neutralization reaction? Write an equation to show the process of neutralization. 2
- 10) What is the function of bar screens in a waste water treatment plant. 2
- 11) When is a rainbow formed? Name the colors present in the rainbow in order of their appearance. 2
- 12) Write any two points of difference between an acid and a base. 2
- 13) What are decomposers? Name any two. 2
- 14) What is meant by drip irrigation? What is its advantage? 2
- 15) Given is the diagram of male reproductive part of a flower 2

i) Label parts A and B

ii) What is the function of part A

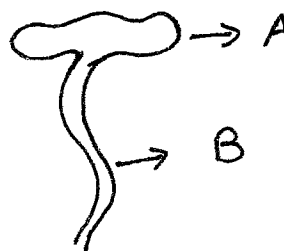

- 16) Forests are called the 'Green Lungs', explain. 3
- 17) Draw a neat and labelled diagram showing circulation of blood in human beings. 3
- 18) Classify the various impurities found in sewage. 3
- 19) i) What is an electric fuse? ii) Why is it necessary in household electric circuit? 3
- iii) Name the device which is nowadays replacing the electrical fuse. 3
- 20) Explain the process of budding in yeast. Draw a neat and labelled diagram also. 3
- 21) i) A steel spoon and a pencil are kept in a beaker containing boiling water. 3
- Which of the two will become hot and why?
- ii) State similarity and difference between a laboratory and a clinical thermometer (1 point each)
- 22) a) Identify the type of motion in each case – 3
- i) Motion of earth around the sun.
- ii) Pedal of a bicycle in motion.
- b) A simple pendulum takes 28s to complete 20 oscillations. What is the time period of the pendulum.
- 23) State the difference between concave and convex lens. Draw diagram of each. 3

- 24) Explain the following terms – 3
i) Self pollination ii) Fertilization iii) Unisexual flowers
- 25) i) Name any two time measuring devices used in the world before pendulum clocks became popular, 3
ii) What is an odometer?
iii) Show the shape of distance – time graph for – a car parked on a side road.
- 26) i) Mention any three products we obtain from the forest. 3
ii) Write the importance of forests. (3 points)
- 27) Untreated human excreta is a health hazard. Explain. 3
- 28) a) What is meant by aquifer? How can water in it be drawn out for our use? 5
b) List the three factors responsible for depletion of water table. Explain any one in detail.
- (OR)
- a) Explain how ground water is recharged.
b) How does wastage of water occur in area around us? Explain any two ways.
- 29) a) Name the following : 5
i) Muscular floor of chest cavity.
ii) Small openings on the sides of body of an insect.
iii) Tiny pores on the surface of leaves.
iv) Skeletal structure surrounding the chest cavity.
v) Respiratory organs in fish.
vi) An anaerobic organism.
b) What is the percentage of oxygen and carbon dioxide in inhaled and exhaled air?
- (OR)
- a) Define : i) cellular respiration ii) breathing rate
b) Explain the mechanism of breathing with the help of an activity. Draw diagram also.
- 30) a) What is excretion? Name the different parts of human excretory system. 5
b) Write the normal composition of human urine.
c) Explain why dialysis has to be done in a person suffering from kidney failure.
- (OR)
- a) Write a short note on heart.
b) Explain the mechanism of transport of water and minerals in plants.
- 31) a) Using symbols, draw a circuit diagram with the following components – 5
Battery, bulb, switch in on position, wires
b) Write a short note on : Element of electric appliance
- (OR)
- a) What is electromagnet?
b) Name any one device in which electro magnets are used.
c) Describe an activity to show that electric current can be used to make magnets. Draw a circuit diagram also.

DELHI PUBLIC SCHOOL, BHILAI (C.G.)

DATE : 26-02-2018

ANNUAL EXAMINATION, 2018

Time: 3 Hours

CLASS : VII

ENGLISH

M.M : 80

General Instructions :

- Read the instructions carefully before answering the questions.
- Attempt all the questions in each section before going to the next section.
- All the answers must be correctly numbered and written neatly.
- For multiple choice questions, write only the answers along with the option numbers clearly.
- The paper consists of four sections :
 - Section A – Reading (16 marks)
 - Section B – Writing (18 marks)
 - Section C – Grammar (16 marks)
 - Section D – Literature (30 marks)

SECTION A : READING

16 marks

A.1. Read the passage and answer the questions that follow:

8 marks

BENEFITS OF A PARK

1. For many people who live in cities, parks are an important part of the landscape. They provide a place for people to relax and play sports, as well as a refuge from the often harsh environment of a city. What people often overlook is that parks also provide considerable environmental benefits.
2. One benefit of parks is that plants absorb carbondioxide- a key pollutant- and emit oxygen, which humans need to breathe. According to one study, an acre of trees can absorb the same amount of carbondioxide that a typical car emits in 11,000 miles of driving. Parks also make cities cooler. Scientists have long noted what is called Urban Heat Island Effect: building materials such as metal, concrete, asphalt, absorb much more of the sun's heat and release it much more quickly than organic surfaces like trees and grass. Because city landscapes contain so much of these building materials, cities are usually warmer than surrounding rural areas. Parks and other green spaces help to lessen the Urban Heat Island Effect.
3. Unfortunately, many cities cannot easily create more parks because most land is already being used for buildings, roads, parking lots, and other essential parts of the urban environment. However, cities could benefit from many of the positive effects of parks by encouraging citizens to create another type of green space: rooftop gardens. While most people would not think of starting a garden on their roof, human beings have been planting gardens on rooftops for thousands of years. Some rooftop gardens are very complex and require complicated engineering but others are simple container gardens that anyone can create with little investment and a few hours of work.
4. Rooftop gardens may provide many of the same benefits as other urban park and garden spaces, but without taking the much-needed land. Like parks, rooftop gardens help to replace carbondioxide in the air with nourishing oxygen. They also help to lessen the Urban Heat Island Effect, which can save people money.
 - a) State one scientific benefit of parks as mentioned in the passage. (1)
 - b) Why are cities warmer than rural areas? (1)
 - c) Why can't cities have more parks? (1)
 - d) How can a simple rooftop garden be created? (1)
 - e) From the passage find the antonym of the word meaning 'not consisting of living matter'. (1)
 - f) Find the word from the passage that means the same as 'a place providing safety or shelter'. (1)
 - g) Give any two benefits of rooftop gardens. (2)

A.2 Read the following poem and answer the questions that follow :

Woodman, Spare That Tree

8 marks

Woodman, spare that tree!
Touch not a single bough!
In youth it sheltered me,
And I'll protect it now.

'T was my forefather's hand
That placed it near his cot;
There, woodman, let it stand,
Thy axe shall harm it not!

When but an idle boy
I sought it's grateful shade;
In all their gushing joy
Here, too, my sisters played.

My mother kissed me here,
My father pressed my hand—
Forgive this foolish tear,
But let that oak tree stand!

My heart strings around thee cling,
Close as thy bark, old friend!
Here shall the wild-bird sing,
And still thy branches bend.

Old tree! The storm still brave!
And woodman, leave the spot;
While I have a hand to save,
The axe shall harm it not.

- a) Who is the poem addressed to? (1)
- b) Who planted the tree? (1)
- c) Which tree is the poet talking about? (1)
- d) Where did the poet spend his time when he was a young boy? (1)
- e) What does the poet want the woodman to do? (1)
- f) Mention two memories of the poet associated with the tree. (1)
- g) Find the word in the poem which means the same as (2)
 - i) branch (stanza 1)
 - ii) very enthusiastic (stanza 3)

SECTION B : WRITING SKILLS

18 marks

- B1.** Write an advertisement for the sale of an old bicycle. (50 words) (5)
- B2.** You are Rahul/Richa, Secretary of the Art Club of Springdale High School, Pune. Your school has decided to organize an Inter-Class Cartoon Making Competition. Draft a notice, in not more than 50 words, giving all the necessary details and inviting the names of the participants. (5)
- B3.** Using the inputs given below, write a letter to the editor of a local newspaper on the frequent traffic jams on the roads of your city. (125 words) (8)

city in grip of traffic jams--wastes a lot of time, fuel--causes delays--traffic signals turned off during rush hours--pedestrians face problem in crossing road - causes pollution--encroachments should be removed-- vehicles should move in a line

OR

Using the inputs given below, write a newspaper report protesting against the use of unfair means by students in exams. (125 words)

aim of education-development of a progressive society-use of unfair means very common-copying goes unchecked-exams have lost meaning-reforms needed-introduction of strict laws-fair exam system

SECTION C: GRAMMAR

16 marks

Do as directed:

C1. Fill in the blanks choosing suitable phrasal verbs

(2)

- a. My friend helped me to _____ my lost puppy.
 (i) look for (ii) look up (iii) look into (iv) look down
- b. The students were asked to _____ the original certificates at the time of admission.
 (i) hand in (ii) hand out (iii) hand down (iv) hand over

C2. Fill in the blanks with suitable subjects

(2)

- a. _____ is the study of radioactive substances.
 (i) Ornithology (ii) Sociology (iii) Geology (iv) Radiology
- b. _____ is the study of insects.
 (i) Entomology (ii) Zoology (iii) Ecology (iv) Biology

C3. Fill in the blanks by choosing appropriate verbs

(2)

- a. The teachers, as well as the principal, _____ present at the meeting.
 i) was ii) were iii) is iv) am
- b. The choir _____ very melodious.
 i) is ii) are iii) have iv) has

C4. Fill in the blanks using correct analogies

(2)

- a. Bees are to hive as Rabbit is to _____.
 i) nest ii) pen iii) stable iv) burrow
- b. Great is to greatest as good is to _____.
 i) goodest ii) huge iii) nice iv) best

C5. Punctuate the following sentence

(2)

- a. Arun my best friend attended my sisters wedding

C6. Convert the following into Indirect Speech

(2)

- a. Veena said, "I saw a movie yesterday."
 b. The teacher said, "The children are writing the answers."

C7. Convert the following into passive voice:

(2)

- a. Add some sugar to the juice.
 b. The old lady spoke to the child.

C8. a. Write an idiom for --- 'to refuse to listen to somebody.'

(2)

- b. Write a proverb with 'Absence.'

SECTION D: LITERATURE

30 marks

D1: Read the given extracts and answer the questions that follow:

(3×3=9)

1: So it's smiling and smirking,
 Smug as can be,
 But poor old Dad's
 Still
 Stuck
 Up
 The
 Tree!

- a) Who is 'it's' referred to here?
 b) Why is it smug?
 c) Why is dad stuck up the tree?

(1)

(1)

(1)

2: A dandelion whose fuzzy head
Was golden days ago
Has turned to airy parachutes
That flutter when you blow.

- a) Name the poem and the poet. (1)
- b) What does the phrase 'fuzzy head' mean? (1)
- c) What happens to a dandelion when one blows on it? (1)

3: "Right you are Charlie! But what kind of a tree?"

"Not the Douglas fir. Not the oak"

- a) Who is the speaker? (1)
- b) Which tree does he say lives the longest? Where can you find it? (2)

D2. Answer any three of the following questions in 30-40 words each:

(2x3=6)

- a) Why did the author visit Mr. Gessler's shop so infrequently?
- b) Mention any two benefits of trees as given in the poem.
- c) What was strange about Mr. Nath's Sundays?
- d) In what ways is fire a 'bad master'?

D3. Answer any one of the following questions in about 75 words:

(5)

How is Test Cricket different from other team games?

OR

"Nothing is easier than taking off the gear case?" Comment on or continue this sentence in the light of what actually happens.

D4. Answer any three of the following questions in about 30-40 words each:

(2x3=6)

- a) Why did Jimmy write to his old pal? Why did he want to meet him?
- b) What were Johnsy's strange thoughts as she lay in bed?
- c) What led to the split between Major Talbot and Hargraves?
- d) What are some of the things that Major Talbot wrote in his memoirs?

D5. Answer any one of the following questions in about 75 words:

(4)

How did Behrman help Johnsy live? How did Sue discover what he had done?

OR

What risks did Jimmy undertake to save Agatha's life?

DELHI PUBLIC SCHOOL, BHILAI (C.G.)

DATE : 12-02-2018

Annual Examination, 2018

Time: 1½ Hours

CLASS : VII

INFORMATION OF COMPUTER TECHNOLOGY (ICT) M.M : 40

No. of printed page : 1

I) State True/False :

(1×4=4)

1. HTML is an acronym for Hyper Text Mode Language.
2. The option of blur , appears in the Fill and Stroke dialog box.
3. 1 GB = 1024 × 1024 KB
4. Inkscape is a vector graphics editor

II) Short Answer Type Questions:

(2×4=8)

1. Write the use of following tags –
a)
 b)
2. Write any two web browsers .
3. Name any two operating system software.
4. What are the types of Video Editing?

III) Long Answer Type Questions:

(3×4=12)

1. Write the difference between gedit and Bluefish editor.
2. What is the importance of exhaust fan in Computer?
3. Write the use of following Inkscape tools.

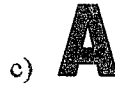

4. Name any three application softwares.

III) Do As Directed

(4×4=16)

1. Write HTML code for the following Web page .

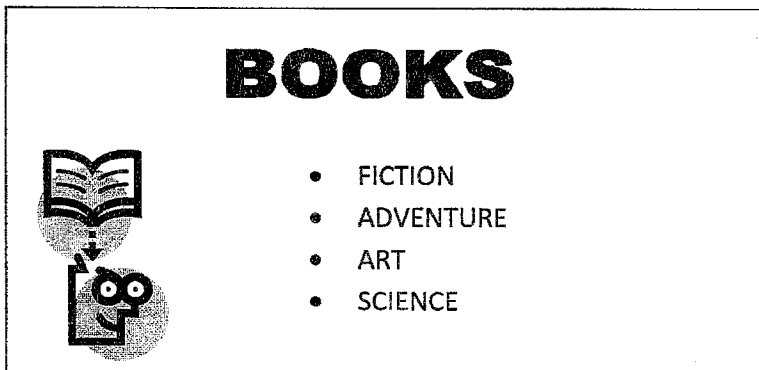

- a) Title of page is **Webpage Of Books**.
 - b) Image name is bk1.jpeg
 - c) Background color is "Yellow"
2. Write any two differences between Volatile and Non – volatile memory.
 3. What are lists in HTML? Write types of lists.
 4. What are the importance of FRAMES in webpage.

DELHI PUBLIC SCHOOL, BHILAI (C.G.)

DATE : 16-02-2018

ANNUAL EXAMINATION, 2018

Time:1½ hrs.

CLASS : VII

GENERAL KNOWLEDGE

M.M. : 100

NAME :

ROLL NO.

CLASS/SEC

INVIGILATOR'S SIGNATURE _____

General Instructions:

- All the questions are compulsory.
- Each question carries one mark.

I) Write the names of the grand palaces by their given descriptions using the Help Box : (1×5=5)

a) Predjamski Castle b) The Potala Palace c) Palacio da Pera d) Malbork Castle
e) Neuschwanstein Castle

1. Tibet's greatest monumental structure, 170 metres above the Lhasa Valley. _____
2. The only castle in the world which is integrated in a cave. _____
3. Classic fairy tale's castle built for Louis II of Germany. _____
4. World's largest brick gothic castle. _____
5. Oldest palace in Portugal which stands on the top of a hill. _____

II) Write the names of some famous personalities whose body parts have been preserved for the sake of scientific or historical importance using Help-Box : (1×5=5)

1. Father of modern physics who received the Nobel prize for physics in 1921 _____
2. Father of Modern Astronomy who was under house arrest due to his belief that Sun is the Centre of the Universe _____
3. Famous Italian biologist who suggested that microbes move through the air _____
4. Philippines' freedom fighter who advocated non-violence like Mahatma Gandhi to get freedom from the Spanish rule _____
5. Major known for his exploration of the Colorado river and the Grand Canyon Post Civil war.

a) Galileo Galilei b) Lazzaro Spallanzani c) John Wesley Powell
d) Albert Einstein e) Jose Rizal

III) Write the names of the given major incidents related to Biological warfare : (1×5=5)

- 1) In 1948, Red Cross reports raised suspicion about release of bacteria into water supply _____.
- 2) The Japanese army conducted human experimentation by using biological weapons on Chinese soldiers _____.
- 3) Vietnamese Guerrillas used needle sharp Punji sticks to cause severe infections after stabbing enemy soldier _____.
- 4) In 1984, 751 people were intentionally infected with Salmonella bacteria in Oregon, the USA _____.
- 5) Iraq had bombs armed with biological agents. The allied forces faced the threat of Biological Warfare _____.

IV) Recognise the following world famous museums by their given descriptions – Use Help Box (1×5=5)

- 1) World's largest one man collection of artistic objects in Hyderabad _____.
- 2) Oldest and most famous art museum in Florence, Italy _____.
- 3) Noisiest museum, full of objects telling about the childhood in London _____.
- 4) One of the best art museums in New York, USA _____.
- 5) Greatest museums of human history and culture in London.

Solomon R Guggenheim, Uffizi Gallery, Salarjung Museum, Museum of Childhood Memories, British Museum

V) Match the following –

(1×5=5)

Column I	Column II	Answers
1. Famous Painter, film maker, his best known works include Gaj Gamini	(a) Leonardo da Vinci	1. _____
2. Italian renaissance Painter, Sculptor and architect, his masterpiece is Mona Lisa	(b) Abanindranath Tagore	2. _____
3. Indian painter famous for Virbasita, Yaksa, Bharat Mata etc.	(c) M F Hussain	3. _____
4. Spanish painter famous for his work depiction, German bombing at Guernica, Spain	(d) Joseph Turner	4. _____
5. British landscape artist famous for Snowstorm, Hannibal His Army Crossing the Alps	(e) Pablo Picasso	5. _____

VI) Answer the following in one word :

(1×5=5)

- Name the first Indian expedition to Antarctica. _____
- World's largest glacier located in Antarctica. _____
- The only continent with no permanent population _____
- What was found over the atmosphere of Antarctica? _____
- Ocean surrounding Antarctica. _____

VII) Write the name of the country against its capital :

(1×5=5)

Capital	Country
1 Tokyo	_____
2 Madrid	_____
3 Rome	_____
4 Canbera	_____
5 Stockholm	_____

VIII) Write the names of some famous aquarium using the help box –

(1×5=5)

Ushaka Marine World – South Africa/Aqua Dom – Berlin, Okinawa Churaumi Aquarium – Japan/ Georgia Aquarium – Atlanta/ The Aquarium of Western Australia

- World's third largest aquarium with a capacity of 1,981,290 gallons of water, part of Ocean Expo Commemorative National Park, Japan _____
- World's second largest aquarium, capacity of 8.5 million gallons of water, wonderful home for more than 1,20,000 sea creatures of 500 different species _____
- The largest aquarium in Africa, has 32 water tanks, looks like an old wreck _____
- Australia's largest aquarium that holds 7,93,000 gallons of sea water, large variety of stunning fish, sharks, sting rays and also beautiful coral reefs _____.

- 5) World's largest cylindrical aquarium, that is 25 metres high, capacity of enclosing 2,60,000 gallons of water and over 2,500 fishes. _____.

IX) Read the given information and write the names of Natural wonders : (1×5=5)

- 1) Largest Cave system on the earth that stretches 560 km in Central Kentucky (USA) _____
- 2) World's largest living structure that can be seen from the moon in Australia _____.
- 3) World's largest active Valcano found in the USA _____.
- 4) Place in South Central Africa, on the River Zambezi, where river has a width of more than 1.6 km _____
- 5) World's coldest and iciest region _____

X) Recognise the following Param Vir Chakra winners : (1×5=5)

Help Box :

Naib Subedar Bana Singh, Captain Vikram Batra, Major Hoshiar Singh, Naib Subedar Yogendra Singh Yadav, Major Dhan Singh Thapa

- 1) He was awarded Param Vir Chakra for the Battle of Sirijap in 1962 _____
- 2) His company caused heavy casualties on the Pakistani army in the Indo-Pakistan war of 1971. _____
- 3) He captured point 5140 on June 20, 1999 during the Kargil – War _____.
- 4) He captured the Siachen Glacier Post, fighting against Pakistani infiltrators. _____
- 5) He captured the Tiger Hill during Kargil War in 1999 _____.

XI) Match the following – (1×5=5)

Column I	Column II	Answers
1. Bacteria causes diarrhoea, vomiting and abdominal pain.	(a) Rhizopus	1. _____
2. Bacteria causes high fever, vomiting and muscle pain	(b) Cryptosporidium	2. _____
3. Mould that cause toxic effects in human body.	(c) E. Coli	3. _____
4. Protozoan causes severe diarrhoea	(d) Cyanobacteria	4. _____
5. Bacteria that can produce neurotoxin that causes respiratory arrest	(e) Legionella	5. _____

XII) Tick (✓) the correct effect of the global warming – (1×5=5)

1. The Himalayan glaciers are shrinking each year –
a) deforestation ☐ b) shrinking glaciers ☐ c) pollution ☐
2. This heat trend sweeps across India and kills a large number of people –
a) heat waves ☐ b) soil erosion ☐ c) afforestation ☐
3. They cause loss of lives and damage to property –
a) soil erosion ☐ b) shrinking glaciers ☐ c) storms and floods ☐
4. In some parts of India and Pakistan, people experience water shortage due to very hot climate –
a) hunting of animals ☐ b) drought ☐ c) global warming ☐
5. About 30 percent loss of plant and animal species is expected due to global warming –
a) forest fire ☐ b) destruction of eco system ☐ c) afforestation ☐

XII) State True or False :

(1×10=10)

- 1) Kangaroo rat never drinks water _____
- 2) Eagle found in South America, drinks animal blood. _____
- 3) King Cobra is the only snake in the world that builds nests. _____
- 4) Pigeon can fly backwards. _____
- 5) Crocodile is the only animal in the world with a movable upper jaw _____
- 6) Grey Pigeon is the first poisonous bird in the world to be
documented, found in New Papua Guinea _____
- 7) Dolphin can imitate human speech and even laughter. _____
- 8) Mammoth is the largest known creature that ever walked on the earth. _____
- 9) 'The Climbing Perch' is known for its walking and climbing abilities. _____
- 10) Vampire bat is an animal with the slowest growth rate. _____

XIV) Match the following :

(1×10=10)

Column I	Column II	Answers
1. Radical Nationalism.	(a) Ram Prasad Bismil	(a) _____
2. Ghadar Party –	(b) Lala Hardayal	(b) _____
3. Kakori Train Robbery	(c) Lal-Bal-Pal	(d) _____
4. Hindustan Socialist Republic Association	(d) Annie Besant	(e) _____
5. Muslim League	(e) Aga Khan	(f) _____
6. Home Rule League	(f) Bhagat Singh	(g) _____
7. Jallian Wala Bagh Massacre	(g) Pt. Motilal Nehru	(h) _____
8. Khilafat Movement	(i) Shaukat Ali & Mohammad Ali	(i) _____
9. Swaraj Party	(j) Dr. Satya Pal & Dr. Kitchlew	(j) _____
10. Anti Simon Commission Procession Leader	(k) Lala Lajpat Rai	(k) _____

XV) Read and Tick (✓) the correct options –

(1×10=10)

1. World Environment Day –
a) March 15 ☐ b) July 5 ☐ c) May 15 ☐ d) June 5 ☐
2. Mother's Day –
a) Second Sunday of May ☐ b) May 22 ☐
c) Third Sunday of May ☐ d) May 8 ☐
3. International women's Day –
a) February 8 ☐ b) April 8 ☐ c) March 8 ☐ d) May 8 ☐
4. Martyr's Day –
a) June 30 ☐ b) January 30 ☐ c) July 30 ☐ d) September 30 ☐

5. UN Day –
a) October 4 ☐ b) June 7 ☐ c) October 24 ☐ d) October 28 ☐
6. Human Rights Day (UN) –
a) December 10 ☐ b) January 5 ☐ c) November 5 ☐ d) July 11 ☐
7. International Literacy Day –
a) May 1 ☐ b) April 1 ☐ c) October 3 ☐ d) September 8 ☐
8. World AIDS Day –
a) September 6 ☐ b) December 1 ☐ c) July 11 ☐ d) May 3 ☐
9. Father's Day –
a) First Sunday of June ☐ b) Second Sunday of June ☐
c) Third Sunday of June ☐ d) Fourth Sunday of June ☐
10. Children's Day –
a) July 5 ☐ b) June 1 ☐ c) November 14 ☐ d) May 31 ☐

XII) Answer the following questions:

(1×10=10)

- 1) Name the bank which has partnered with the fintech startup Nearby Technologies to provide Aadhar – enabled cardless and pinless ATM service, pay Nearby to customers _____
- 2) A web portals named “Track Child” has been launched by the Ministry of women and Child Development to track the missing and found children. Which Hindi title is integrated with ‘Track Child’? _____
- 3) Name India’s ‘fastest computer’ unveiled at IITM, Pune. _____
- 4) Name a new long – term scholarship initiated by Union Sports Ministry on 31st January 2018

- 5) Who is awarded the Best actor of Hindi Cinemas at 63rd Filmfare Awards. _____
- 6) Name the Indian powerlifter and world champion who passed away in a road accident on 7th January 2018. _____
- 7) Name the Indian State which has banned the manufacture, distribution, sale, purchase display and advertisement of e-cigarettes - _____
- 8) Name the former Chief Minister of Gujrat who has been appointed as the Governor of Madhya Pradesh.

- 9) Which country will host next Women’s World T20 cricket tournament of 2018. _____
- 10) Name the world’s first free email service provider. _____
